QUICK START INSTALL GUIDE

1 Install Parts Check List

A: Flex hard folding cover
B: Side mounting rails, left and right (pre- assembled)
C: Hardware bag & Drain tubes (2)

Tools Needed:
9/16" wrench or socket
Note: The Flex was designed from trucks that do not have plastic bed liners, some minor trimming may be required to allow the cover to fit properly.

2 Attach Side Mounting Rails

Attach both side rails to the truck bed. The rails are left and right specific and have been pre-assembled for your convenience. *Note: Refer to the Model Specific Guide for more specific instructions on clamping the rails to the truck.*

Do not over-tighten the clamp assembly.

Clamps must be checked periodically for tightness.

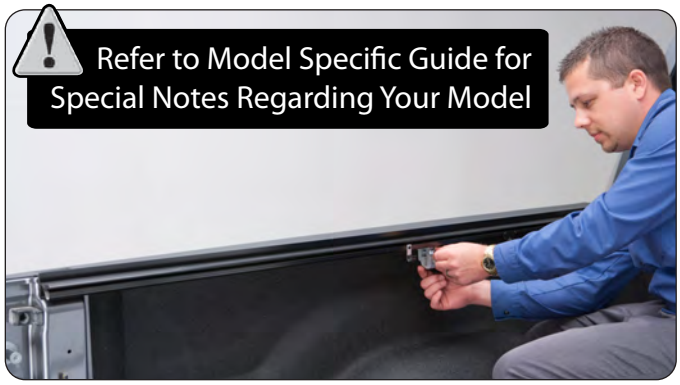

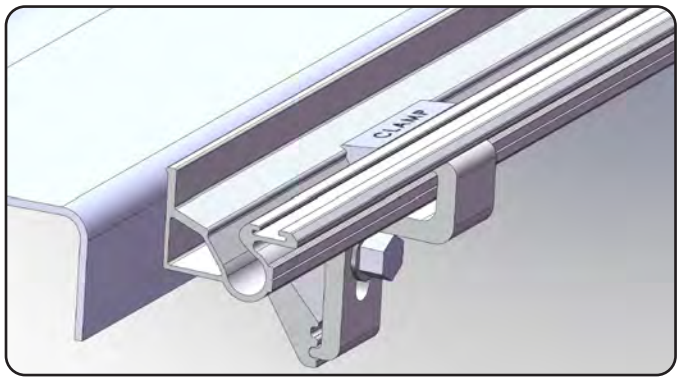

For Customer Service or Warranty Issues, Contact UnderCover Directly (866) 900-8800 www.undercoverinfo.com

3 Install Cover

Slide the two front mounting bolts into the track on the underside of the Flex tonneau cover. Place the Flex tonneau onto the mounting rails with the smallest panel towards the cab of the truck and with the front flap covering the bulkhead (front rail of the bed).

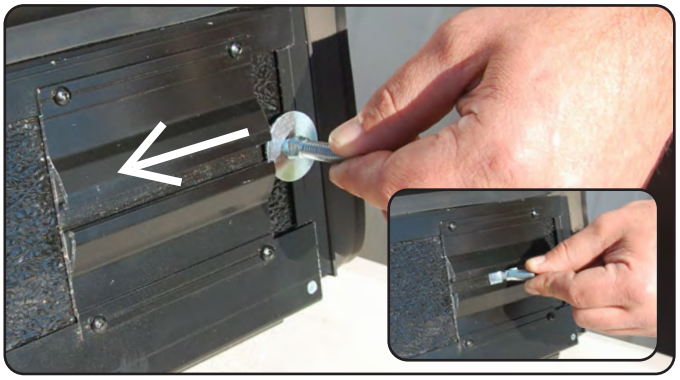

4 Unfold Cover and Adjust

Carefully unfold the cover, be sure the red handle on the first panel is in the open position. Unfold each panel and position it so it is centered side to side and front to back on the truck bed.

Test the rear most latching assembly for smooth operation as this is the best indicator of the cover being positioned correctly. Be sure the latches on both sides are engaging with the cover mounting rail.

Note: If your truck is equipped with a tailgate protector, you may need to slightly raise the rear of the side mounting rails for the latches to engage properly.

5 Fold Cover up to Attach

Once the cover is located correctly, fold the cover up to the open position. Pull the release cables on the rear two panels and turn the red handle to the open position to fold up completely. Take care to fold it gently so the position of the cover is not disturbed.

6 Attach Cover/Drain Tubes

Once in the fully open position place a front retainer clamp, flat washer, lock washer and the star knob on the front mounting bolt underneath the cover and hand tighten. Be sure the front retainer clamp is clamping to the side rail correctly. Test the cover again for proper operation, adjust as needed, then tighten the star knobs.

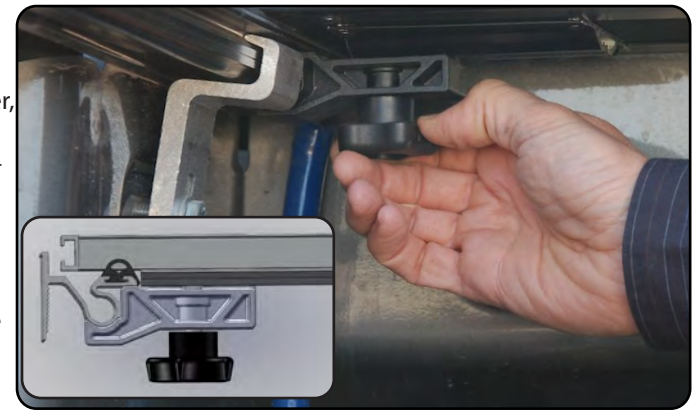

Attach the drain tubes to the fittings at the front of the bed rail and position the tubes to divert water out of the truck bed. This can be done by placing the tube behind a bed liner, through an existing hole in the bed, or by drilling a 5/8" hole in the bulkhead.

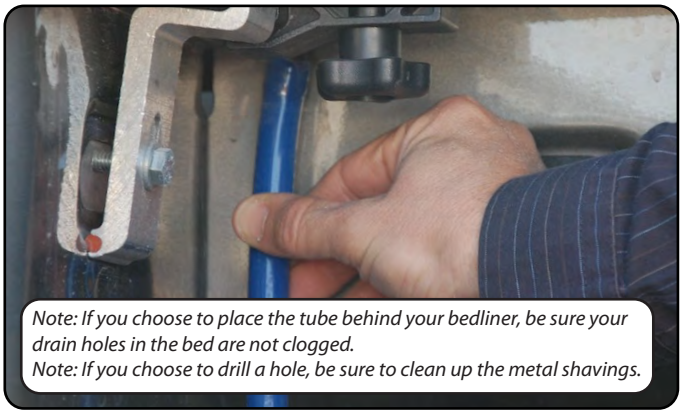

Note: If you choose to place the tube behind your bedliner, be sure your drain holes in the bed are not clogged.
Note: If you choose to drill a hole, be sure to clean up the metal shavings.

For Customer Service or Warranty Issues, Contact UnderCover Directly (866) 900-8800 www.undercoverinfo.com

QUICK START INSTALL GUIDE

1 To open the cover: Lower the tailgate and pull the cable. While pulling on the cable lift the panel up and towards the cab. Repeat this for the next panel.

2 If this is as far as you would like to open the cover, you can secure it in this position. Release the strap from the stowed position by squeezing the tabs. Attach the buckle at the bulkhead, pull the strap to take up the slack and secure the cover.

3 The UnderCover Flex has been outfitted with a very secure latching assembly to allow the truck to be operated with the cover in the fully open position. To open to this position, turn the red handle to the open position and raise the cover.

4 Secure the cover by attaching the prop rods. Remove the prop rod from the j-clip on the cover mounting rail. Attach to the cover by pressing onto the ball stud. To close simply reverse this process.

Warning! Be sure to always close the truck tailgate before closing the last panel on the Flex cover, this will prevent damage to the rubber seal.

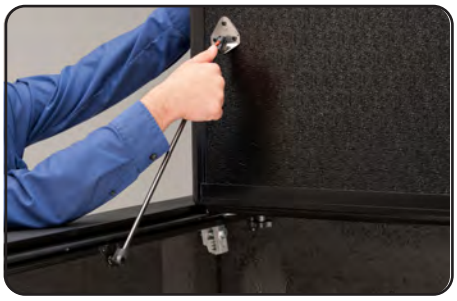

UnderCover, Inc.
P.O. Box 620
Rogersville, MO 65742

© 2013 UnderCover, Inc.
All rights reserved.